City of Sedona
Public Works Department
102 Roadrunner Drive Sedona, AZ 86336
(928) 204-7111 · Fax: (928) 282-5348

Sedona in Motion – Forest Road Connection

FY18 CIP Update

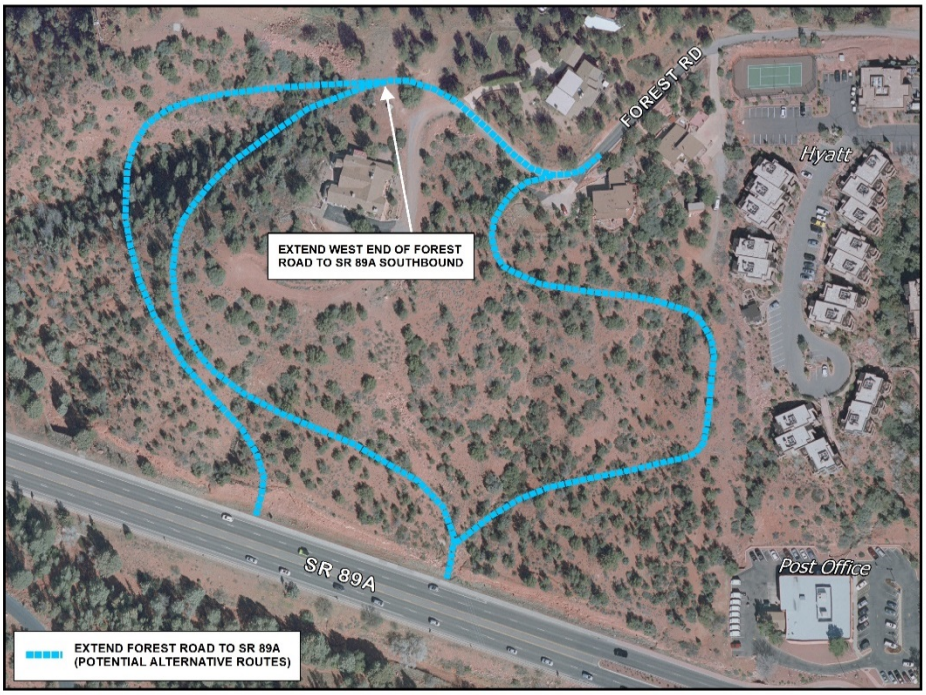

This project is a result of the Transportation Master Plan. It was identified by Council as a high priority project. The connection will allow for residents who live in the Uptown area, to avoid SR 89A and the "Y" when traveling to and from West Sedona. Land acquisition will be necessary in order to make this a public connection.

Status: The Feasibility/Concept design continues to progress with our consultant Southwestern Environmental Consultants, Inc. (SEC). Several alignment alternatives have been identified for connecting Forest Road to SR 89A. Design tasks in process include developing preliminary plans, analyzing drainage needs, and developing an opinion of cost for the project. Conceptual design phase is approximately 70% complete. It is anticipated that the Feasibility Study will be completed by end of May 2018.

For a copy of this update, or updates for other projects, visit the projects website at: www.sedonaaz.gov/CIP.

KEY FEATURES:

Consultant: Southwestern Environmental Consultants (SEC)

Contractor: TBD

Timing: December 2017 – FY 19

Construction Challenges:

- Extremely steep slopes
- Land acquisition

Project Manager:
Stephen Craver, PE
(928) 203-5059
SCraver@SedonaAZ.gov

City Engineer:
J. Andy Dickey, PE
(928) 203-5039
ADickey@SedonaAZ.gov

$ **FY18 Project Budget:** $520,000
Total Project Budget: $1,320,000

Project Status

April 2018

Project Phase	% Completion	Completion Date
Concept Design	35%	December 2018
Construction	0%	TBD