City of Sedona
Public Works Department
102 Roadrunner Drive Sedona, AZ 86336
(928) 204-7111 · Fax: (928) 282-5348

SR179 Sewer Main Upsize — FY19 CIP Update

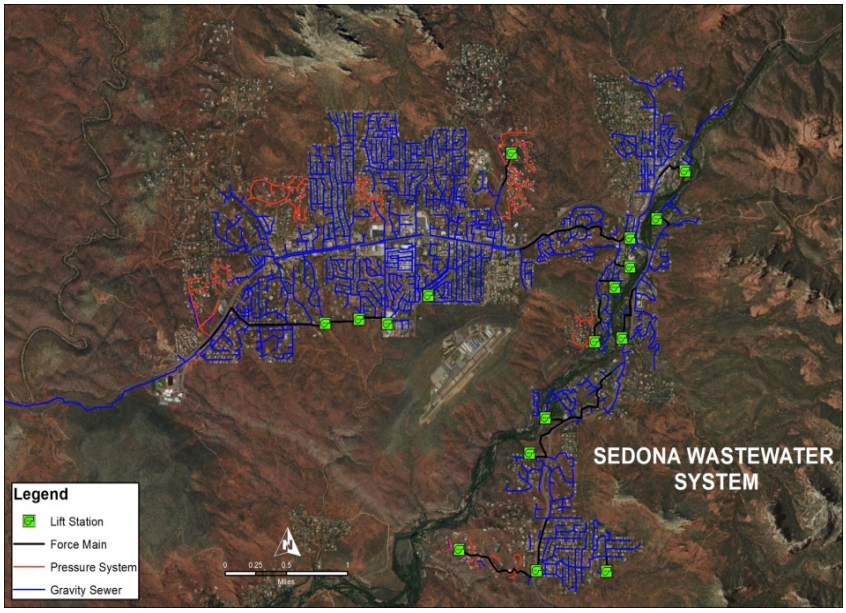

The 2017 Wastewater Master Plan Update included an evaluation of collection system capacity using sewer modeling. The 8-inch sewer main that runs along SR179 between Highland Road and Copper Cliffs Drive showed minor surcharging and insufficient capacity. The project will increase the size of the sewer pipe to 12-inch, which will allow for sufficient capacity through system buildout flow conditions.

Considerations for trenchless technology such as pipe bursting will be considered in order to minimize impact to the existing roadway.

Status: Two statements of qualifications (SOQ) were received in response to the request for qualifications for Construction Manager at Risk (CMAR) services. The SOQ's were evaluated and Kinney Construction, LLC was the top ranked contractor. Staff is currently in negotiations with Kinney Construction for design phase services.

For a copy of this update, or updates for other projects, visit the projects website at: www.sedonaaz.gov/CIP.

KEY FEATURES:

Consultant: Sunrise Engineering, Inc.

Contractor: Kinney Construction, LLC

Timing: Spring 2019 – FY 20

Construction Challenges:

- Potential by-pass operations
- Maintaining sewer service in the area
- Construction traffic control

Project Manager:
Roxanne Holland, PE
(928) 203-5069
RHolland@SedonaAZ.gov

City Engineer:
J. Andy Dickey, PE
(928) 203-5039
ADickey@SedonaAZ.gov

$ **FY19 Project Budget:** $40,000
Total Project Budget: $400,000

Project Status — June 2019

Project Phase	% Completion	Completion Date
Design	10%	Summer 2019
Construction	0%	Winter 2020