City of Sedona
Public Works Department
102 Roadrunner Drive Sedona, AZ 86336
(928) 204-7111 · Fax: (928) 282-5348

Sedona in Motion 11J - Pinon Drive Bicycle and Pedestrian Improvements — FY20 CIP Update

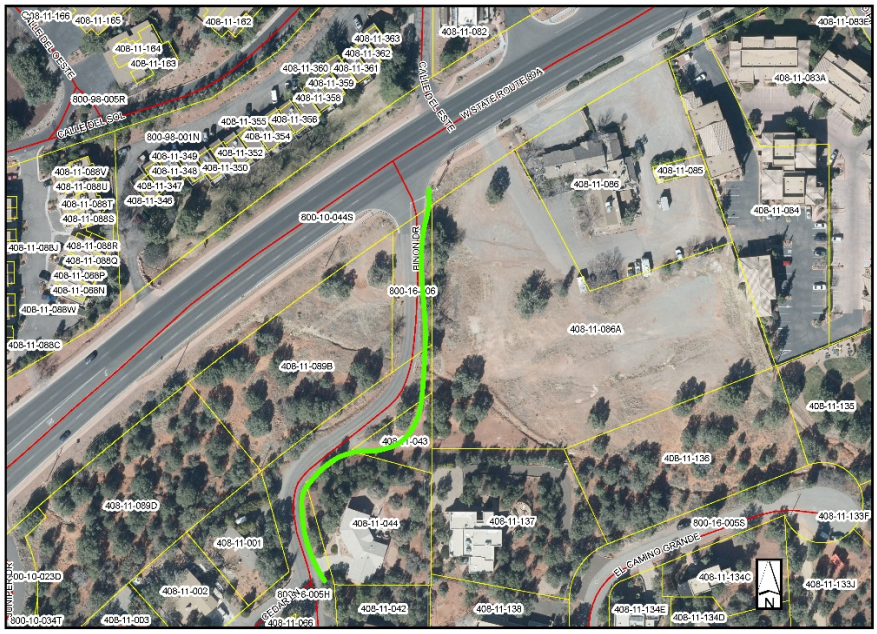

This project is a result of the overall recommendations of the Transportation Master Plan to create 10' wide urban shared-use paths where possible which will eventually connect citywide. This project will result in a 10' urban shared-use path beginning from SR 89A and Pinon Drive all the way down to Cedar Lane and Pinon Drive.

Status: Babbitt Nelson Engineering is currently finalizing the design for this pathway. When the final plans are prepared, the affected property owners will be notified of the changes and the city will accept input and execute easement agreements.

The city has requested changes to the intersection geometry that will affect the design and final engineering plan, incorporating those changes is expected in early December.

For a copy of this update, or updates for other projects, visit the projects website at: www.sedonaaz.gov/CIP.

KEY FEATURES:

Consultant: Babbitt Nelson Engineering

Contractor: TBD

Timing: FY 2020

Construction Challenges:

- Encroachments into private property will likely occur with home-owners and the Pinon Loft Apartment development.
- Easement/land acquisition.

Project Manager:
Ryan Mortillaro, PE
(928) 203-5091
RMortillaro@SedonaAZ.gov

City Engineer:
J. Andy Dickey, PE
(928) 203-5039
ADickey@SedonaAZ.gov

$ **FY20 Project Budget:** TBD
Total Project Budget: TBD

Project Status — November 2019

Project Phase	% Completion	Completion Date
Design	95%	September 2019
Construction	0%	Fall 2019