City of Sedona
Public Works Department
102 Roadrunner Drive Sedona, AZ 86336
(928) 204-7111 · Fax: (928) 282-5348

Brewer Road Force Main Valve Replacements — FY20 CIP Update

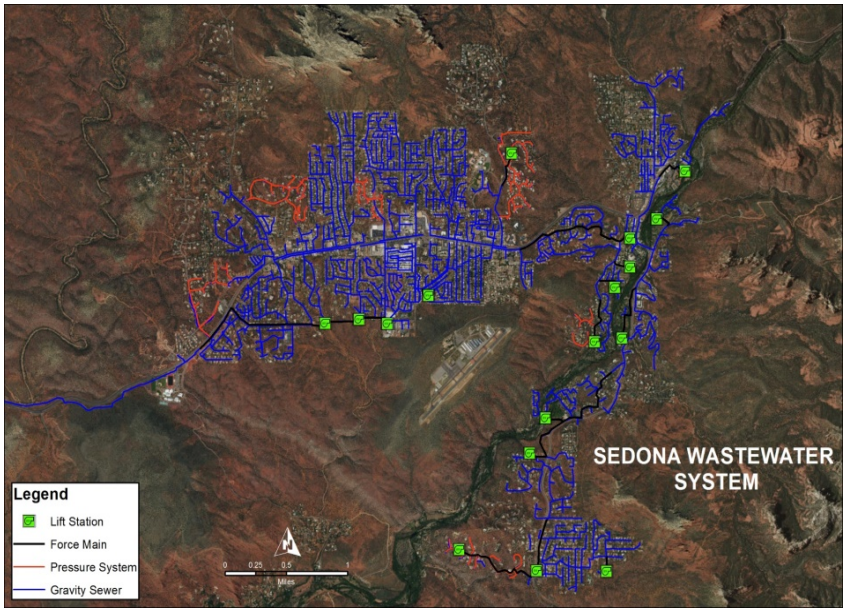

The 2017 Wastewater Master Plan Update (WWMP) included both condition assessments of existing sewer infrastructure and capacity analysis of the sewer collection system. During the evaluations, it was determined that the capacity of the Brewer Road Force Main is adequate for current and future flows, however the air release/vacuum breaking valves should be replaced in order to maintain proper functionality of the force main.

Status: Design for this project will begin in Spring 2020, with construction scheduled for FY2021.

For a copy of this update, or updates for other projects, visit the projects website at: www.sedonaaz.gov/CIP.

KEY FEATURES:

Consultant: TBD

Contractor: TBD

Timing: Spring 2020 – FY 21

Construction Challenges:

- Potential by-pass operations
- Maintaining sewer service in the area
- Valve accessibility

Project Manager:
Roxanne Holland, PE
(928) 203-5069
RHolland@SedonaAZ.gov

City Engineer:
J. Andy Dickey, PE
(928) 203-5039
ADickey@SedonaAZ.gov

$ **FY20 Project Budget:** $40,000
Total Project Budget: $190,000

Project Status — December 2019

Project Phase	% Completion	Completion Date
Design	0%	Spring 2020
Construction	0%	Winter 2020