

C:\Users\philips\sedona\pw Document SharePoint Site - Documents\CIP\Parks\Posse Ground - Dog Park Expansion FY23\2020 Design\Plans\CAD Files\DF Exhibit 2022-12-22.dwg



GENERAL NOTES:

SIDE SLOPES TO BE STABILIZED WITH RED RIPRAP ROCK.
 SUBBASE, BASE, AND FINAL SURFACE TO BE DETERMINED AT A LATER DATE.

DEMOLITION KEYNOTES:

- 1 REMOVE EXISTING FENCING.
- 2 INSTALL TEMPORARY CONSTRUCTION FENCING.
- 3 INSTALL TEMPORARY CONSTRUCTION ENTRANCE GATE. (1L.S.)

CONSTRUCTION KEYNOTES:

- 1 INSTALL DOUBLE GATE.
- 2 INSTALL FENCING. TIE IN TO EXISTING FENCE. MATCH EXISTING.
- 3 GRADE SIDE SLOPES PER PLAN.
- 4 PLACE RIPRAP TO STABILIZE SLOPES STEEPER THAN 3H:1V. PLACE RIPRAP ON THE ENTIRE SLOPE

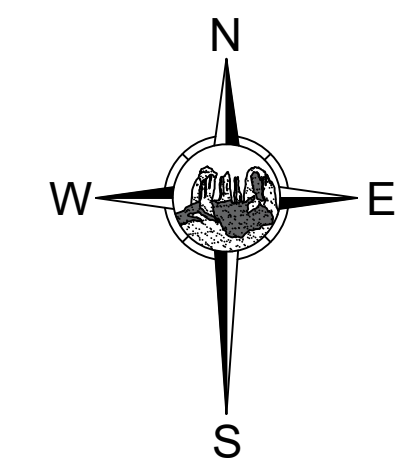

VERIFY SCALES
 BAR IS ONE INCH ON ORIGINAL DRAWING
 0 1"
 IF NOT ONE INCH ON THIS SHEET, ADJUST SCALES ACCORDINGLY

NOTICE OF EXTENDED PAYMENT PROVISION
 (PER ARS 32-1129.01) THIS CONTRACT ALLOWS THE OWNER TO MAKE PAYMENT WITHIN 15 DAYS AFTER CERTIFICATION AND APPROVALS OF BILLINGS AND ESTIMATES FOR PROGRESS PAYMENTS, WITHIN 15 DAYS AFTER CERTIFICATION AND APPROVALS OF BILLINGS AND ESTIMATES FOR RELEASE OF RETENTION AND WITHIN 15 DAYS AFTER CERTIFICATION AND APPROVAL OF BILLINGS AND ESTIMATES FOR FINAL PAYMENT.

Symbol	Revisions	Date	Appr.	Designed by:	Date:
				SP	12/01/2022
				Drawn by:	Scale:
				HMU	1:10
				Checked by:	Project Code:
				RJC	PR - 10

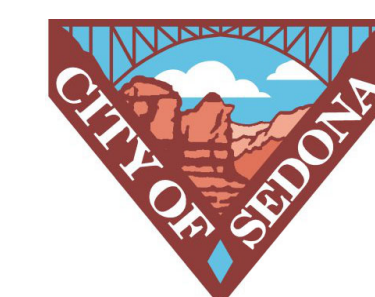
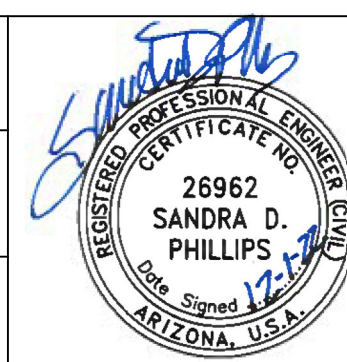

CITY OF SEDONA
PUBLIC WORKS DEPARTMENT
 102 ROADRUNNER DRIVE
 SEDONA, ARIZONA 86336
 928-204-7111

DOG PARK EXPANSION PROJECT

SHEET ID
 C-01
SHEET NO.
 1 OF 1

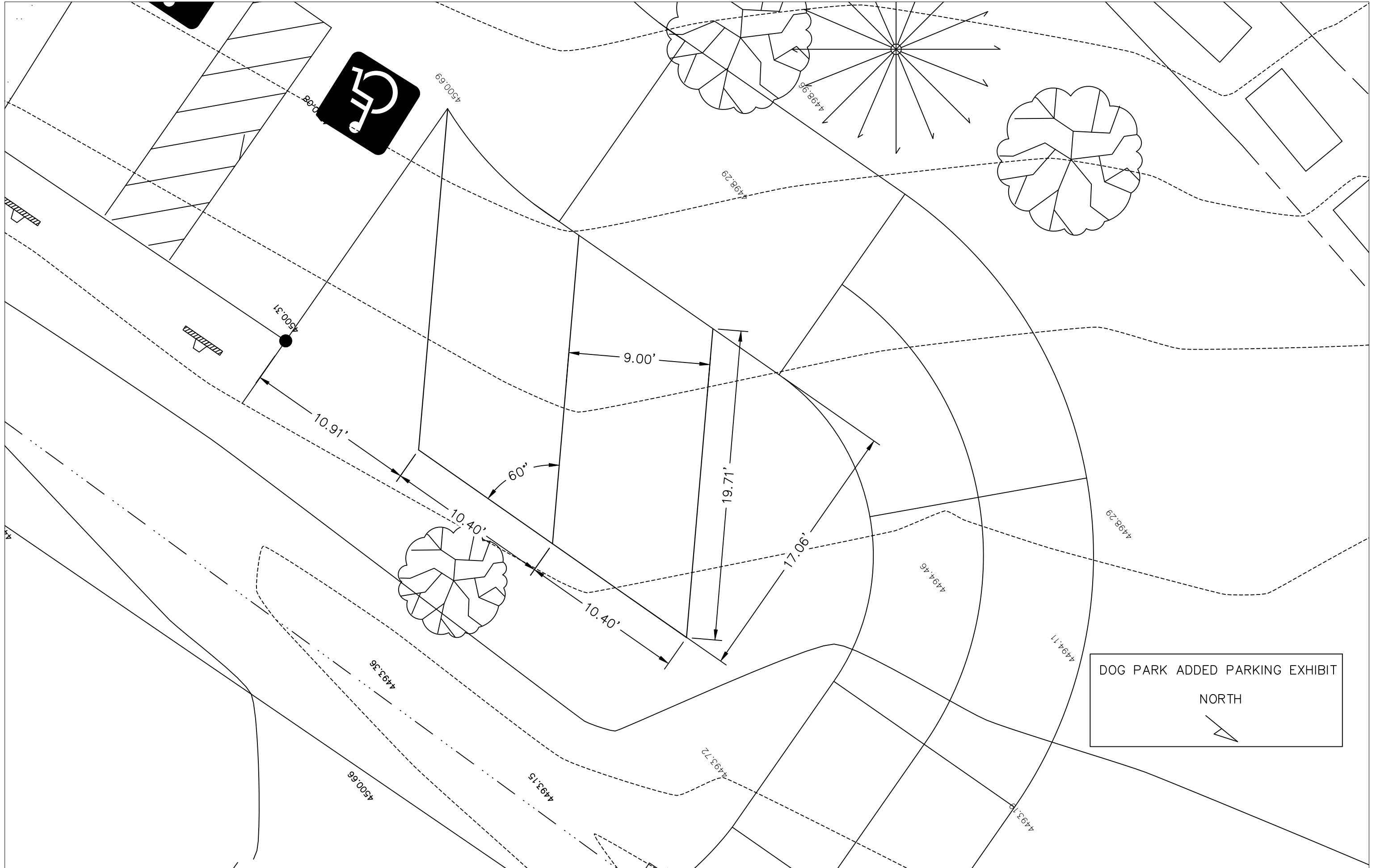

DOG PARK ADDED PARKING EXHIBIT
NORTH